

A1 Birtley to Coal House

Scheme Number: TR010031

6.2 Environmental Statement – Figures 9.2 Shallow Workings and Mine Shaft Plan

APFP Regulation 5(2)(a)

Planning Act 2008

Infrastructure Planning (Applications: Prescribed Forms
and Procedure) Regulations 2009

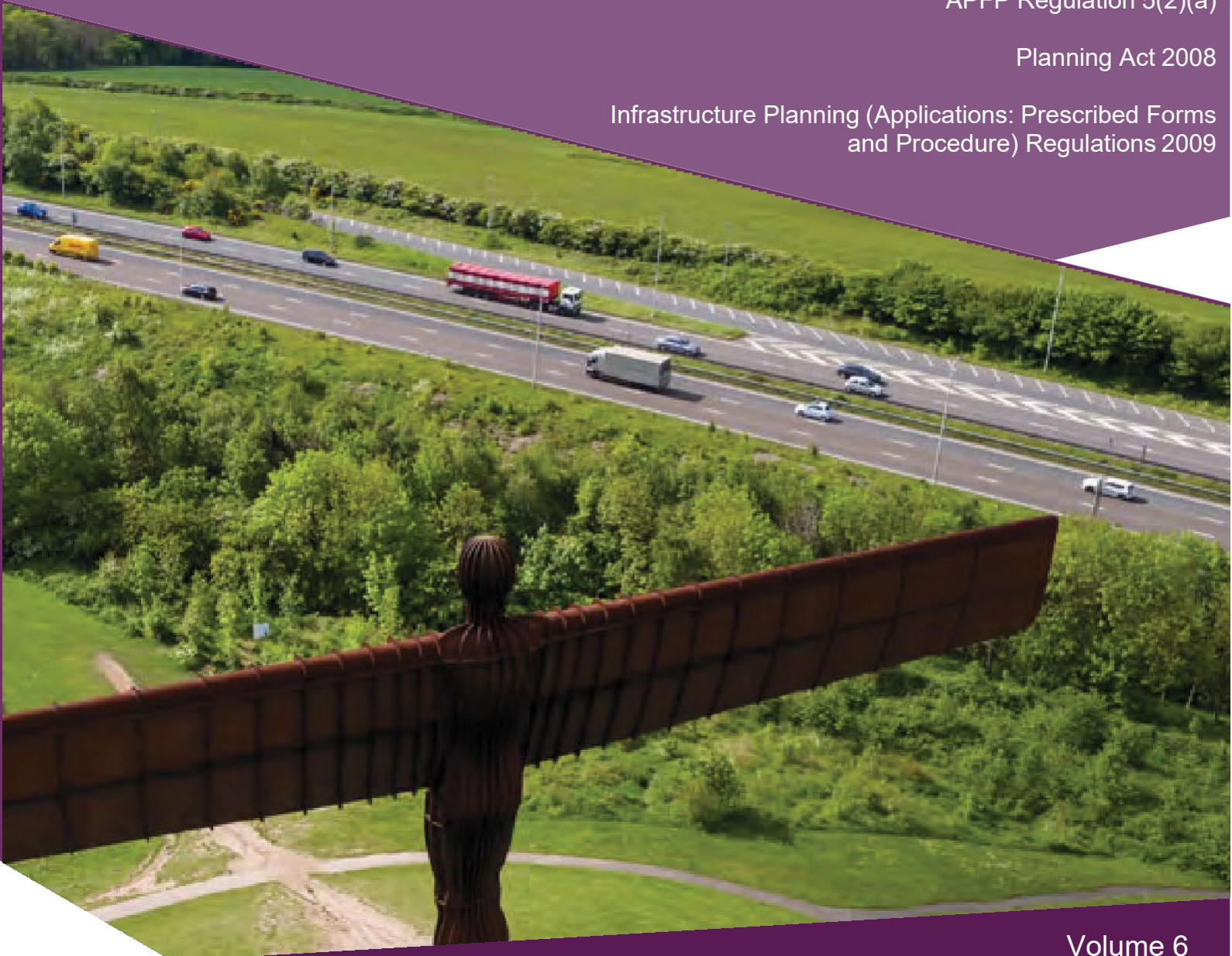

Infrastructure Planning

Planning Act 2008

**The Infrastructure Planning
(Applications: Prescribed Forms and
Procedures) Regulations 2009**

**A1 Birtley to Coal House
Development Consent Order 20[xx]**

**Environmental Statement -
Figures**

| | |
|---|--|
| Regulation Reference: | APFP Regulation 5(2)(a) |
| Planning Inspectorate Scheme Reference | TR010031 |
| Application Document Reference | TR010031/APP/6.2 |
| Author: | A1 Birtley to Coal House Project Team, Highways England |

| Version | Date | Status of Version |
|----------------|----------------|--------------------------|
| Rev 0 | 14 August 2019 | Application Issue |

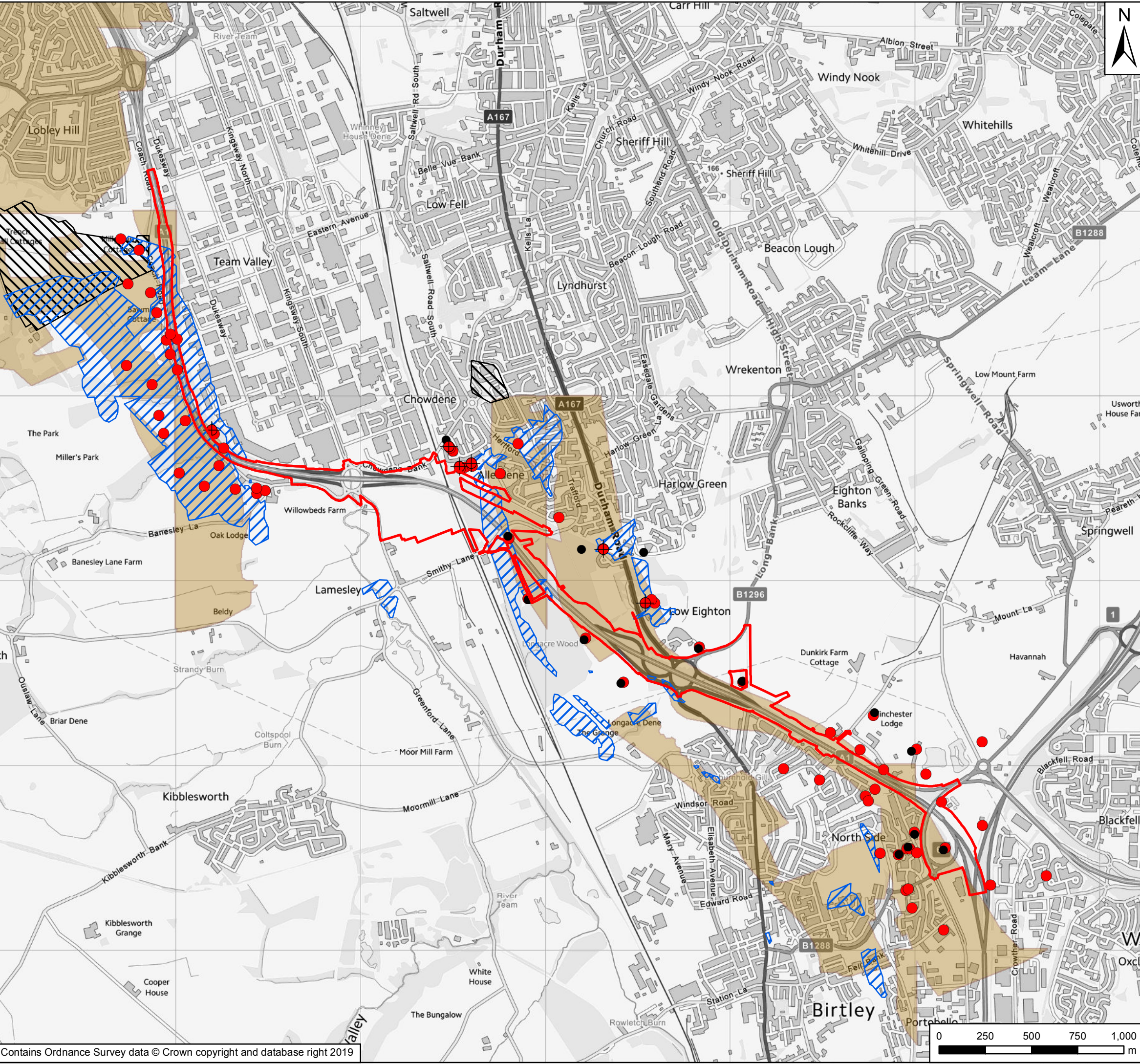

Key

- Scheme Footprint
- Past Shallow Coal Workings
- Probable Shallow Coal Workings
- Surface Mining (Past and Current)
- Mine Shafts From CA Viewer
- Disused Pits and Shafts
- ⊕ Mine Shafts

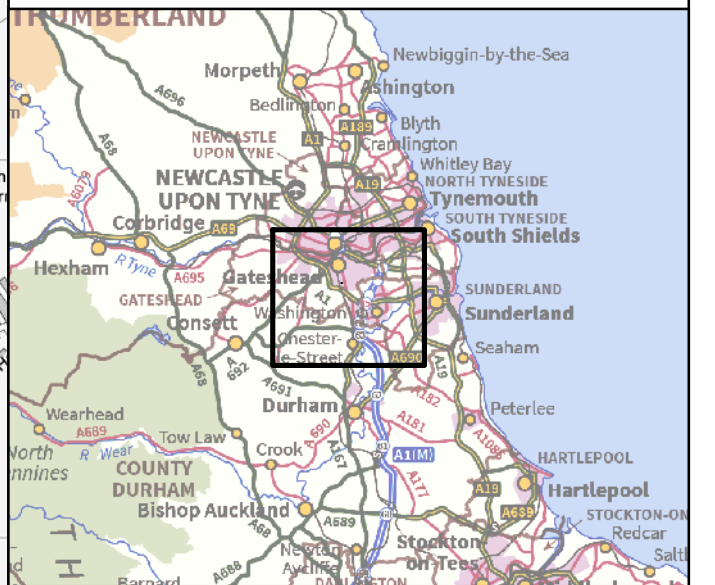

| | | | | | |
|-------------|----------|--------------|----|-------|--------|
| P03 | Apr 2019 | Third Issue | GH | JR | KS |
| P02 | Mar 2019 | Second Issue | GH | JR | KS |
| P01 | Dec 2018 | First Issue | BW | GM | NJA |
| Rev | Date | Description | By | Chk'd | App'd |
| Suitability | | | | | Status |

PINS Reference Number: TR010031

Client:

Project Title: A1 Birtley to Coal House Scheme

Drawing Title: Figure 9.2 Shallow Workings and Mine Shaft Plan

| | | | | | | | | | |
|----------------|----------|---------------|----------|---------|----------|----------|----------|------------|----------|
| Scale | 1:20,000 | Drawn | BW | Checked | GM | Approved | GM | Authorised | NJA |
| Original Size | A3 | Date | Dec 2018 | Date | Dec 2018 | Date | Dec 2018 | Date | Dec 2018 |
| Drawing Number | HE551462 | Originator | WSP | Volume | 6.2 | Revision | | P03 | |
| HE PIN | | PW Stage Code | | | | | | | |

If you need help accessing this or any other Highways England information, please call **0300 470 4580** and we will help you.

© Crown copyright 2019.

You may re-use this information (not including logos) free of charge in any format or medium, under the terms of the Open Government Licence. To view this licence:

visit www.nationalarchives.gov.uk/doc/open-government-licence/

write to the **Information Policy Team, The National Archives,**

Kew, London TW9 4DU, or email

psi@nationalarchives.gsi.gov.uk.

This document is also available on our website at www.gov.uk/highways

If you have any enquiries about this document A1BirtleytoCoalhouse@highwaysengland.co.uk or call **0300 470 4580***.

*Calls to 03 numbers cost no more than a national rate call to an 01 or 02 number and must count towards any inclusive minutes in the same way as 01 and 02 calls.

These rules apply to calls from any type of line including mobile, BT, other fixed line or payphone. Calls may be recorded or monitored.

Registered office Bridge House, 1 Walnut Tree Close, Guildford GU1 4LZ
Highways England Company Limited registered in England and Wales number 09346363